



MINNEAPOLIS
PUBLIC SCHOOLS

Urban Education. Global Citizens.

ACT FOR ALL

District Summary Results

Report for Academic Year 2017

REAA

Office of Research Evaluation Assessment & Accountability

1250 W Broadway, Minneapolis, 55411 phone: 612-668-0570 fax: 612-668-0575 |

ACT for ALL - Overview

ACT for ALL

Beginning in academic school year **2012-13**, MPS began to offer district-wide ACT testing to all students in grade 11.

College Ready Benchmarks

College Course	ACT Subject-Area Test	ACT Benchmark
English Composition	English	18
College Algebra	Mathematics	22
Social Sciences	Reading	22
Biology	Science	23

The ACT benchmark is the minimum score needed to indicate a 75% chance of obtaining a C or higher in the corresponding credit-bearing college-course (or a 50% chance of obtaining a B or higher).

Composite Scores at a Glance

ACT FOR ALL (GR11)	AVG COMPOSITE SCORE				
	2012-13	2013-14	2014-15	2015-16	2016-17
SCHOOL					
EDISON	16	16	16	16	15
HENRY	17	17	17	16	16
ROOSEVELT	15	15	16	16	16
SOUTH	20	19	19	20	19
SOUTHWEST	22	22	23	23	23
WASHBURN	20	21	20	20	22
NORTH	15	14	16	15	14
WELLSTONE	11	12	12	13	12
FAIR			20	18	17
LONGFELLOW		11	12	14	14
HERITAGE	15	15	15	15	14
SPEC SITES ALL*	12	12	12	15	14
CAPS ALL	14	14	14	14	14
DIST (GR11) TOTAL	19	18	19	19	19
COMP SITES TOTAL	19	19	19	19	19



COMPOSITE SCORE AVERAGE TREND

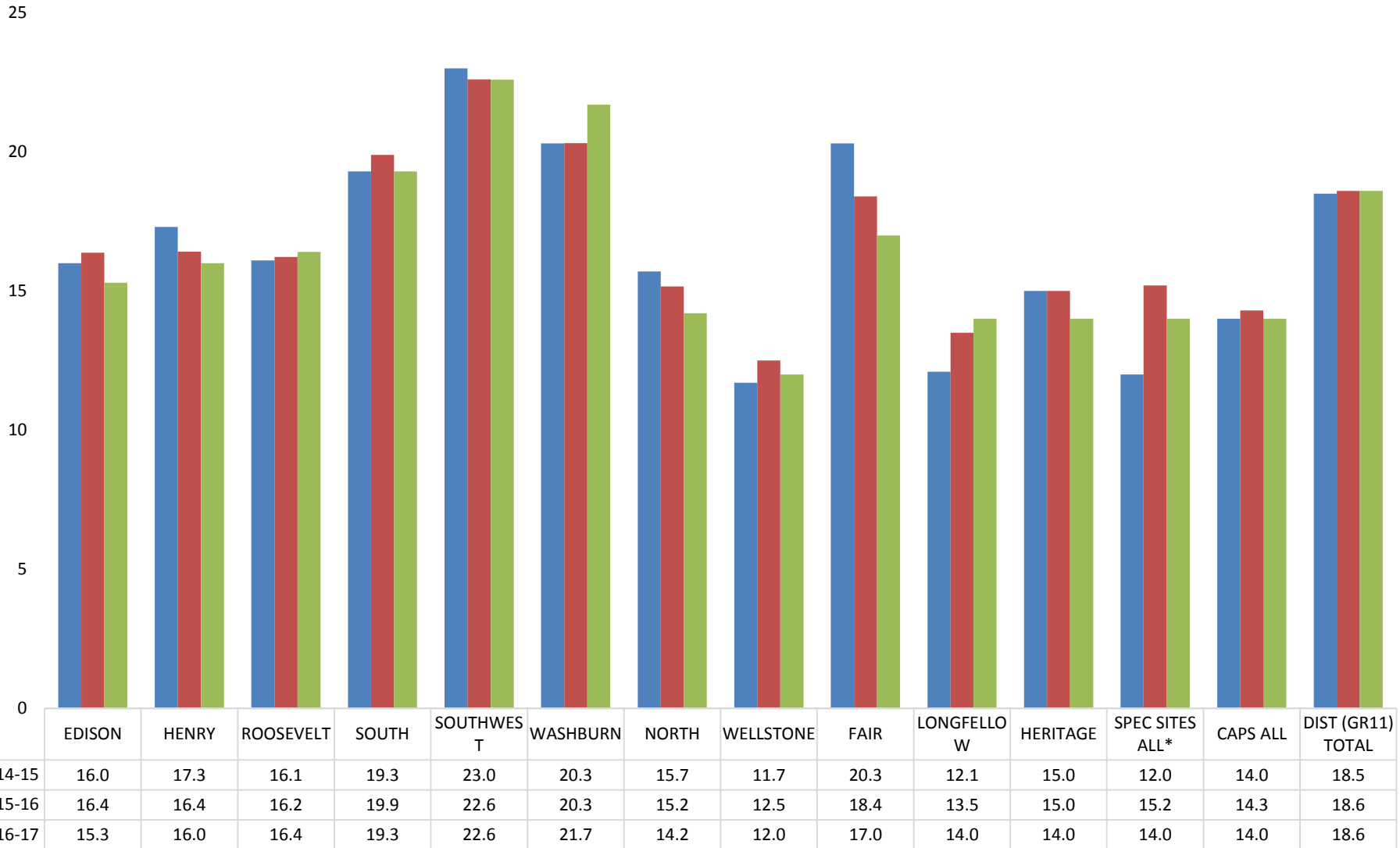

ACT GRADE 11 PARTICIPATION RATES

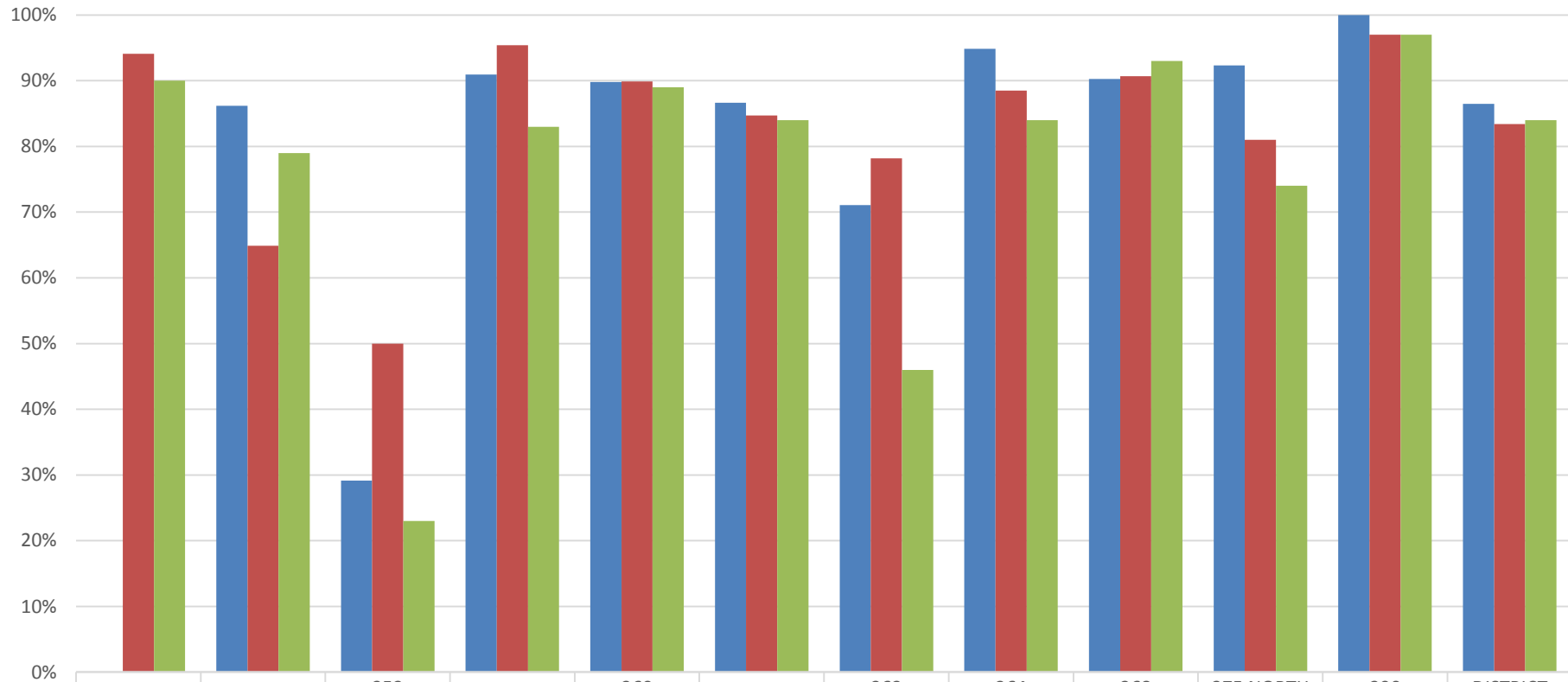

	347 FAIR	352 EDISON	353 LONGFELLOW	354 HENRY	360 ROOSEVELT	362 SOUTH	363 WELLSTONE	364 SOUTHWEST	368 WASHBURN	375 NORTH ACAD	390 HERITAGE	DISTRICT (GR11) TOTAL
■ 2014-15		86%	29%	91%	90%	87%	71%	95%	90%	92%	100%	86%
■ 2015-16	94%	65%	50%	95%	90%	85%	78%	89%	91%	81%	97%	83%
■ 2016-17	90%	79%	23%	83%	89%	84%	46%	84%	93%	74%	97%	84%

2017 TEST N	61	174	3	213	188	377	107	428	375	72	28	2106
--------------------	----	-----	---	-----	-----	-----	-----	-----	-----	----	----	------



ACT GRADE 11 COMPOSITE SCORE AVG by ETHNIC

Composite Score Avg by Ethnic

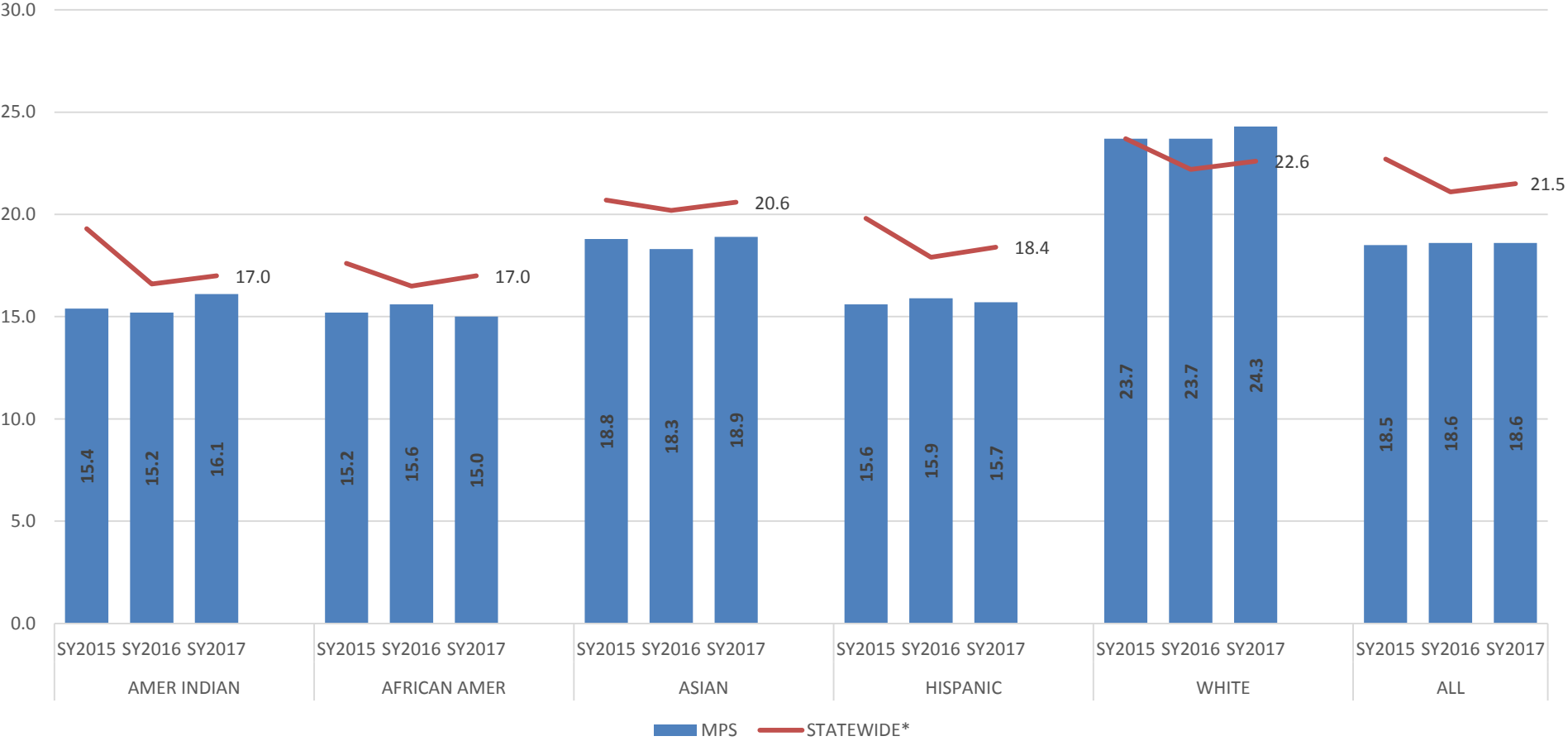

*Statewide results reflect graduating class. ACT does not report statewide averages for most subgroups including ELL, Spec Ed, Home Language, HHM and FRL.

ACT GRADE 11 COMPOSITE SCORE AVG by HOME LANGUAGE & ETHNIC

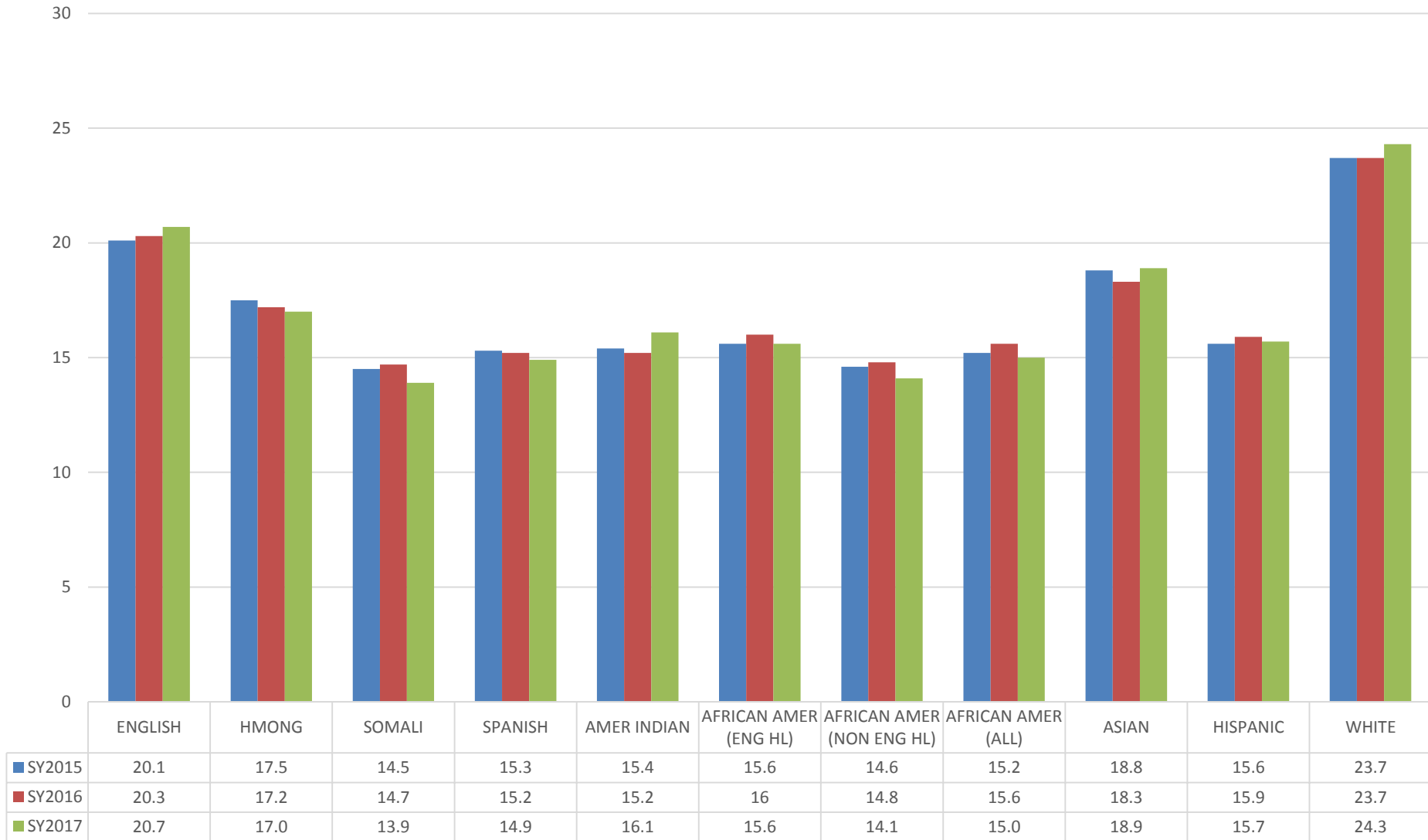

ACT GRADE 11 COMPOSITE SCORE AVG by SPECIAL POPULATIONS

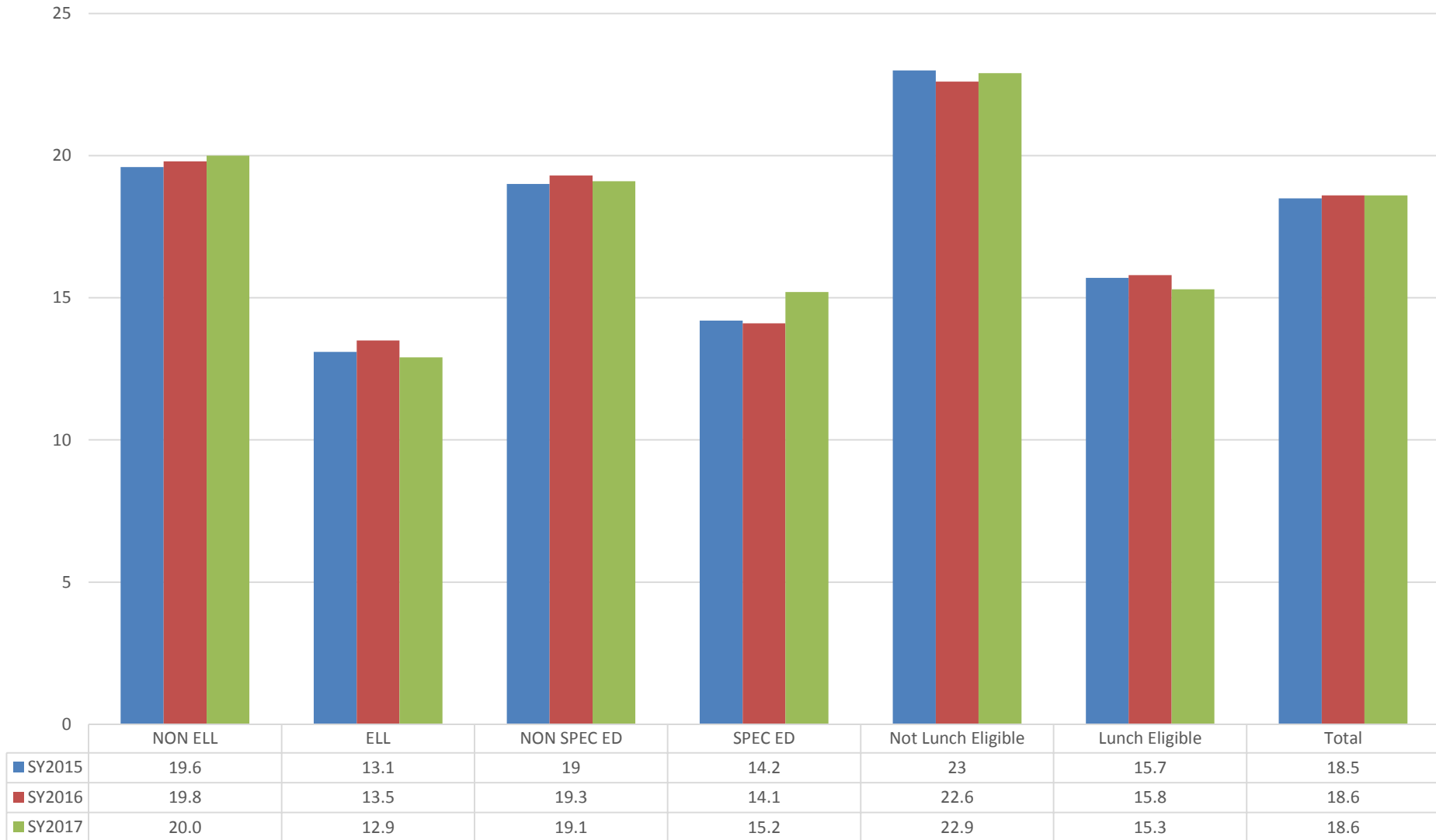

ACT GRADE 11 COMPOSITE SCORE at or ABOVE 21

ACT for All - PCT at or Above Composite Score of 21

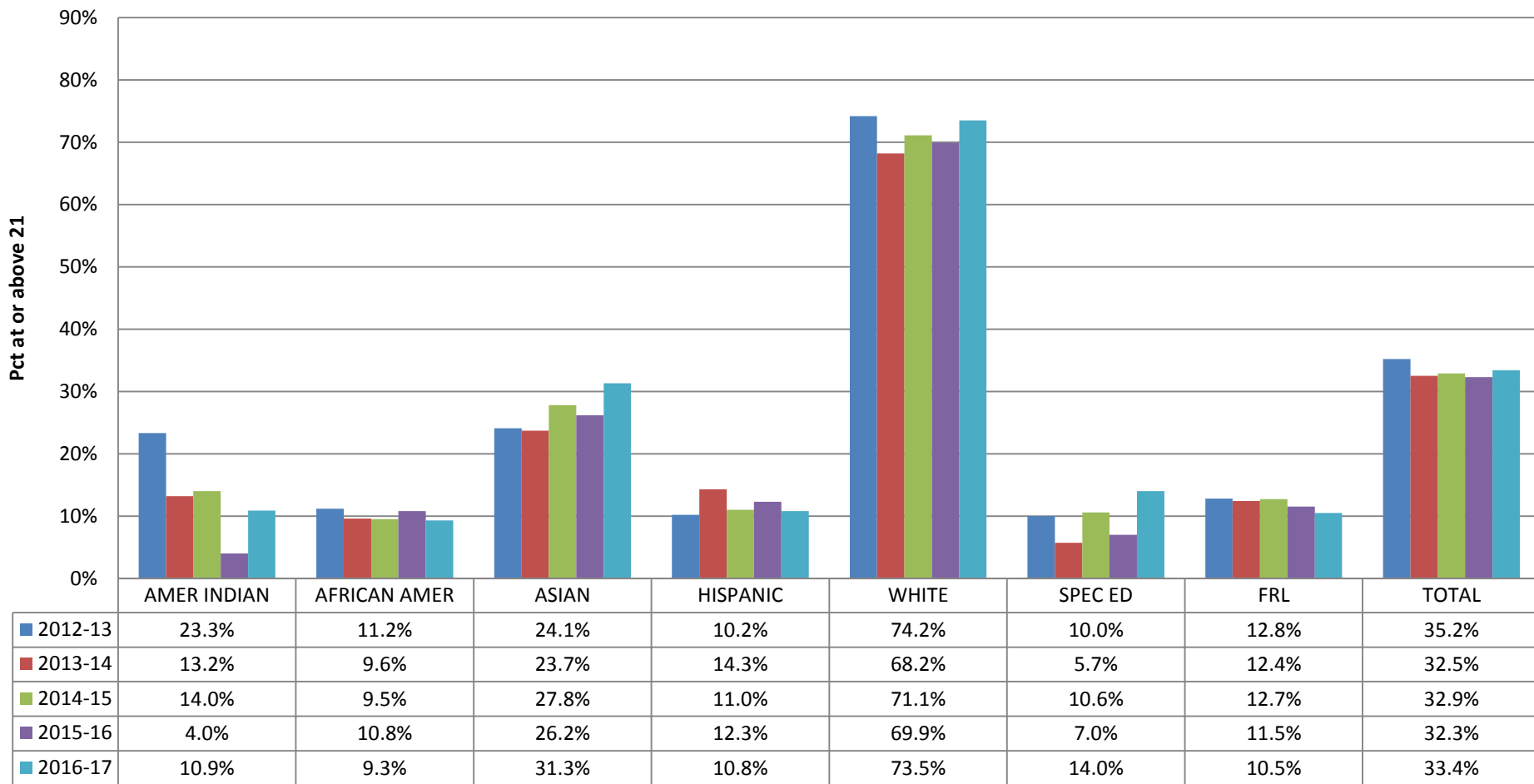

ACT GRADE 11 COMPOSITE SCORE at or ABOVE 21

ACT for All - PCT at or Above Composite Score of 21

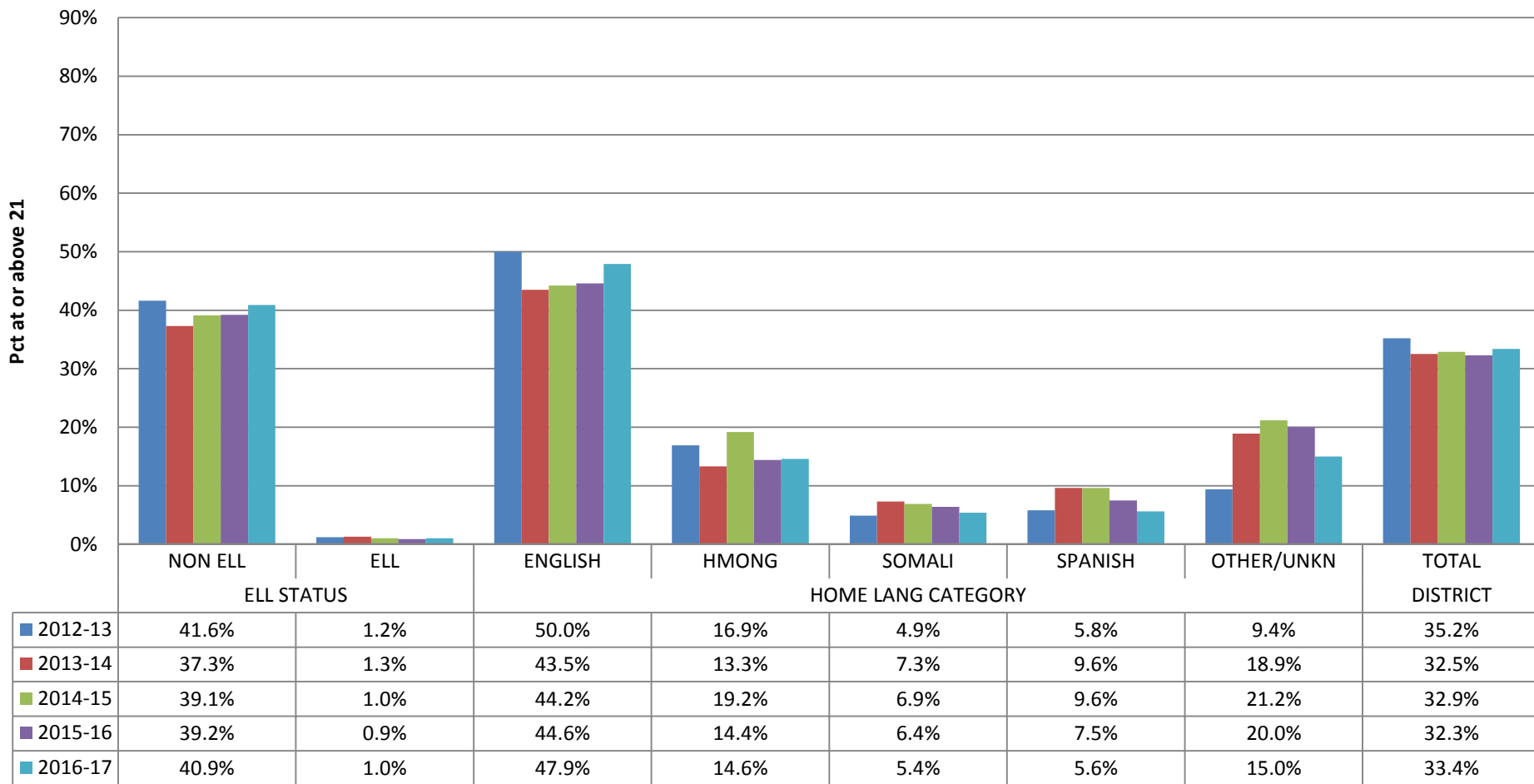

PCT MEETING COLLEGE READINESS BENCHMARKS by SITE

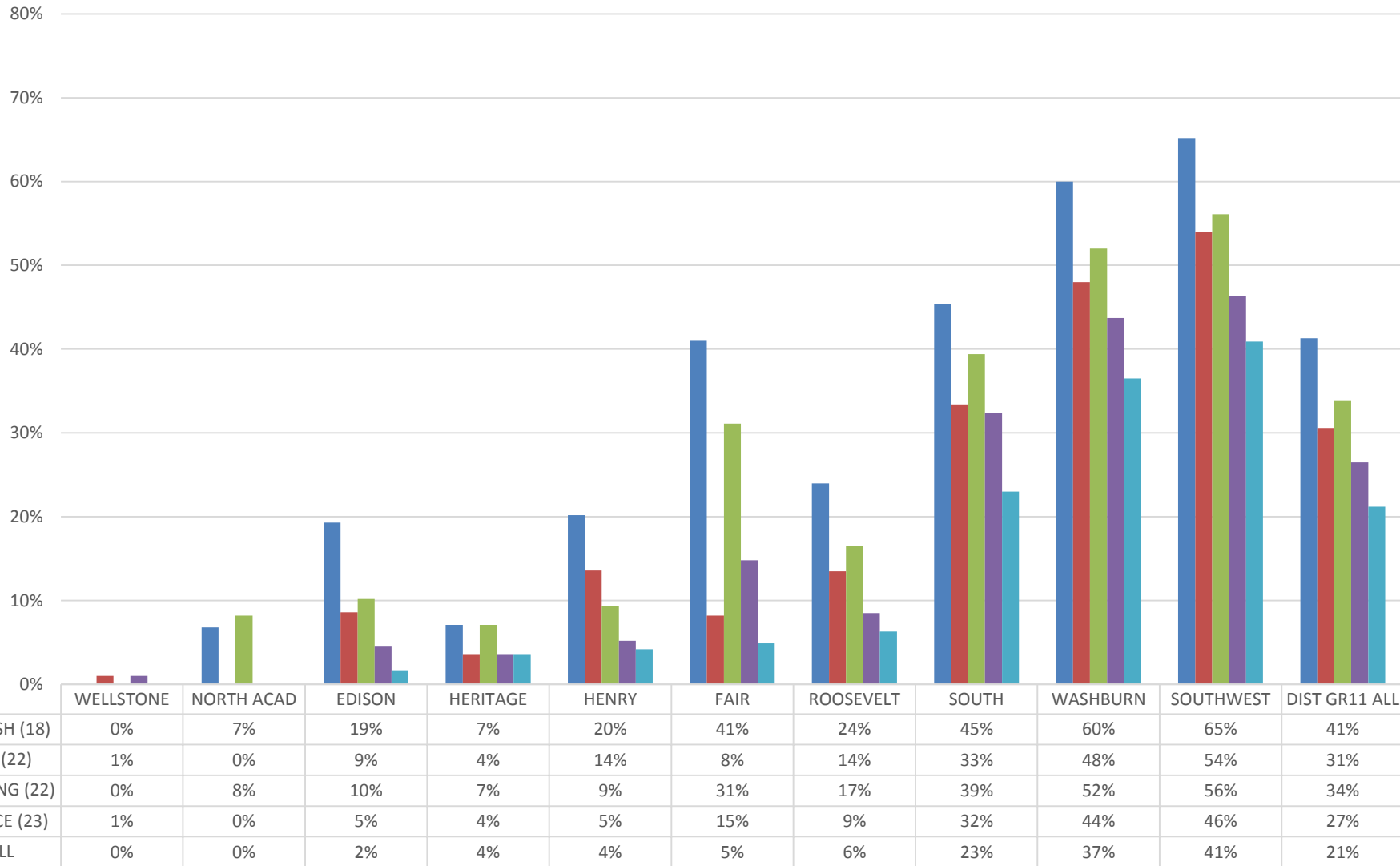

GR9 2018 - Winter MAP READING GR8 – ACT ON-TRACK PCT

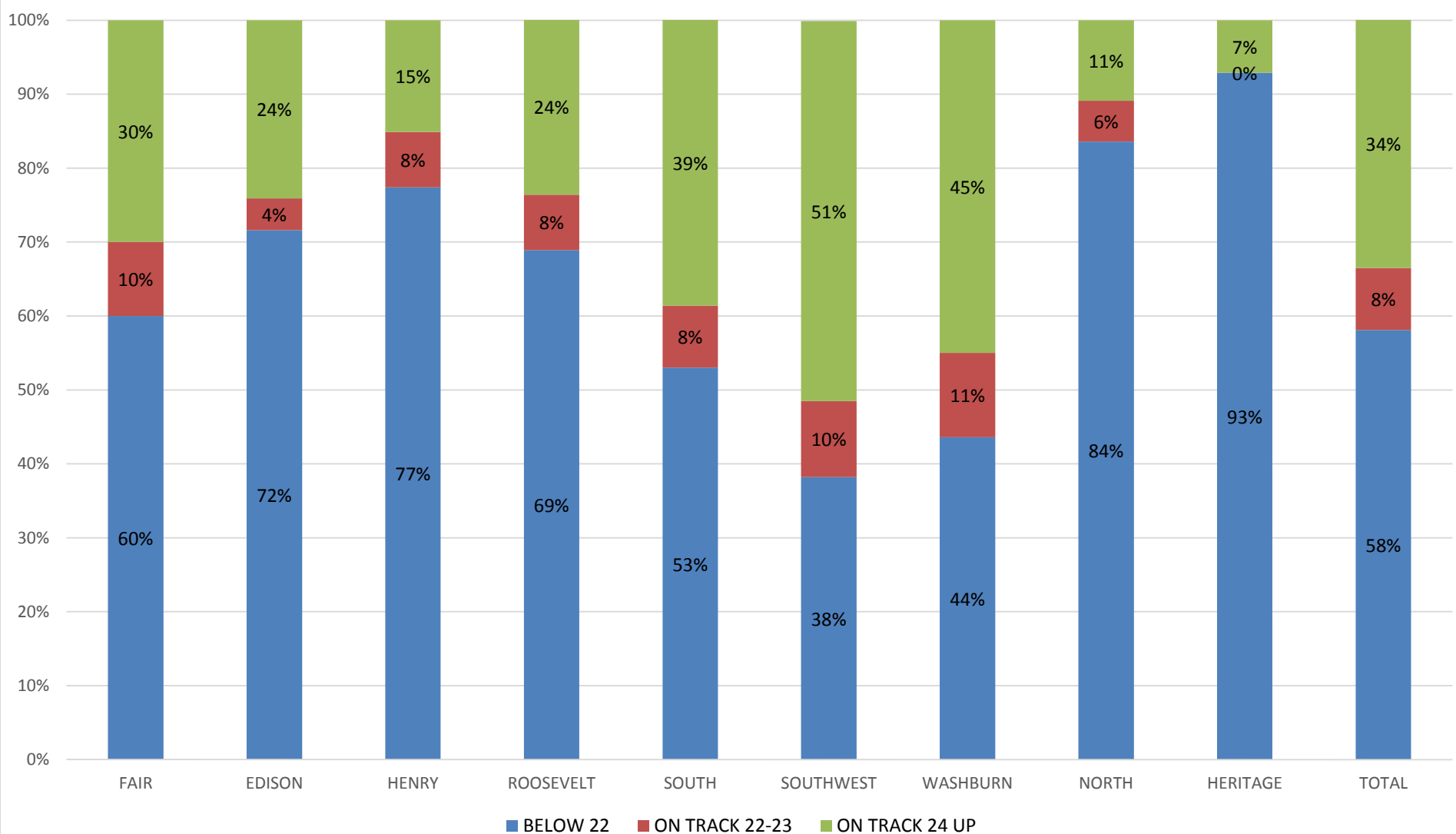

GR9 2018 - Winter MAP MATH GR8 – ACT ON-TRACK PCT

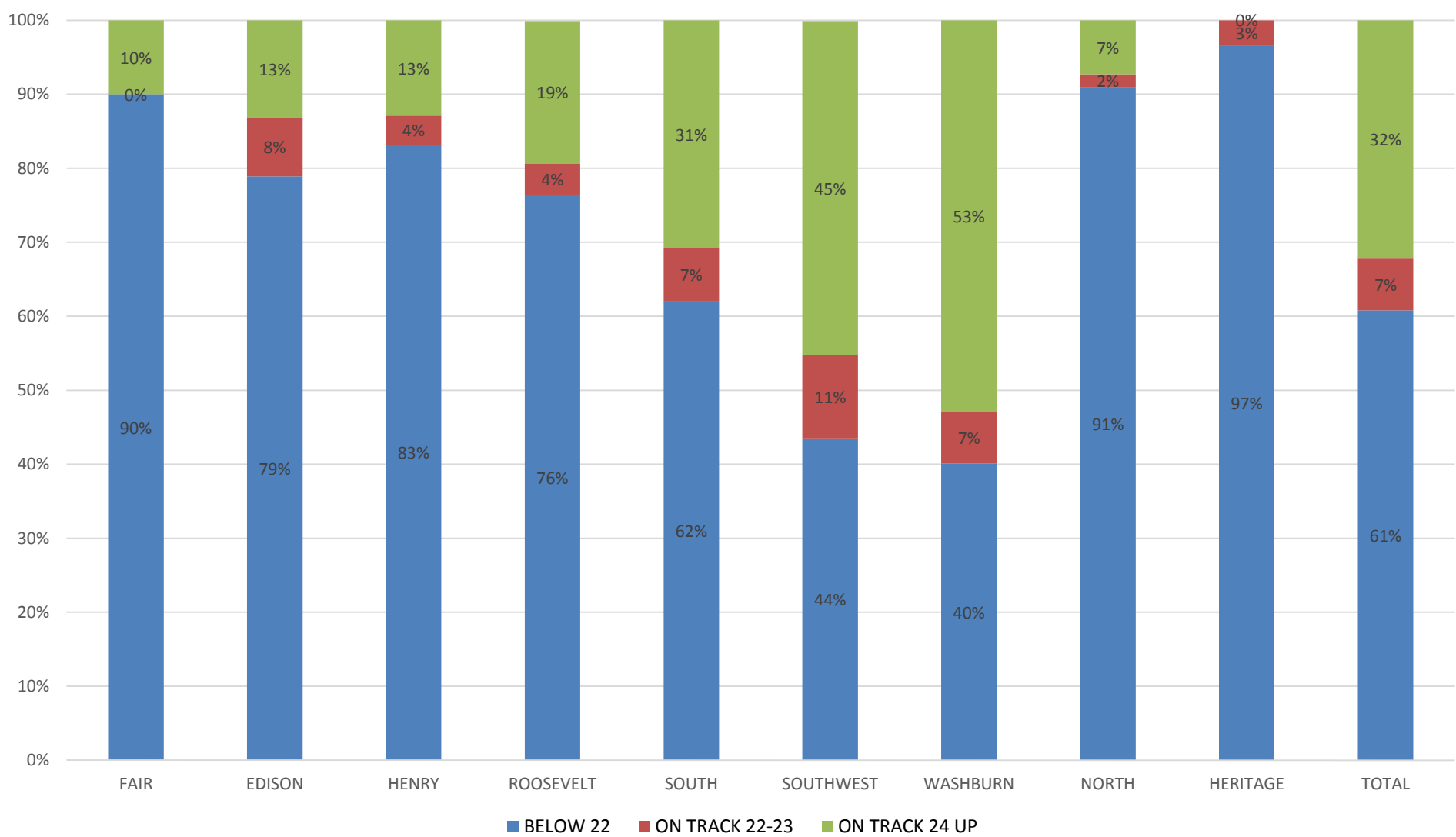

AVG ACT Composite Score MPS vs. School Average for MPS top placement Colleges Class of 2013-2016

MPS PLACE RANK	COLLEGE NAME	BARRON'S MODIFIED COLLEGE SELECTIVITY RANKING	STATE	N	PUBLIC OR PRIVATE	ACT FRESHMAN CLASS 15	ACT MPS
0	NO COLLEGE	0 NO COLLEGE		1938			17.2
1	MINNEAPOLIS COMMUNITY AND TECHNICAL COLL	1 NON COMPETITIVE (TWO YR TECH)	MN	1322	PUBLIC	.	16.9
2	UNIVERSITY OF MINNESOTA-TWIN CITIES	4 HIGHLY COMPETITIVE	MN	470	PUBLIC	25.9	24.2
3	NORMANDALE COMMUNITY COLLEGE	1 NON COMPETITIVE (TWO YR TECH)	MN	230	PUBLIC	.	17.0
4	SAINT PAUL COLLEGE	1 NON COMPETITIVE (TWO YR TECH)	MN	165	PUBLIC	.	15.2
5	AUGSBURG COLLEGE	2 COMPETITIVE	MN	147	PRIVATE	20.1	19.4
6	MINNESOTA STATE UNIVERSITY - MANKATO	2 COMPETITIVE	MN	132	PUBLIC	19.0	18.5
7	ST. CATHERINE UNIVERSITY	2 COMPETITIVE	MN	101	PRIVATE	19.0	18.4
8	NORTH HENNEPIN COMMUNITY COLLEGE	1 NON COMPETITIVE (TWO YR TECH)	MN	99	PUBLIC	.	16.0
9	UNIVERSITY OF WISCONSIN - MADISON	4 HIGHLY COMPETITIVE	WI	92	PUBLIC	25.9	28.2
10	UNIVERSITY OF MINNESOTA-DULUTH UNDERGRAD	2 COMPETITIVE	MN	80	PUBLIC	22.0	20.8
11	HAMLIN UNIVERSITY	3 VERY COMPETITIVE	MN	79	PRIVATE	20.9	21.0
12	ST CLOUD STATE UNIVERSITY	2 COMPETITIVE	MN	78	PUBLIC	19.0	17.6
13	ST OLAF COLLEGE	4 HIGHLY COMPETITIVE	MN	70	PRIVATE	25.6	25.6
14	UNIVERSITY OF ST THOMAS	3 VERY COMPETITIVE	MN	67	PRIVATE	16.0	22.9
15	UNIVERSITY OF WISCONSIN - MILWAUKEE	2 COMPETITIVE	WI	49	PUBLIC	19.0	21.4
16	HENNEPIN TECHNICAL COLLEGE	1 NON COMPETITIVE (TWO YR TECH)	MN	42	PUBLIC	.	15.6
17	IOWA STATE UNIVERSITY	2 COMPETITIVE	IA	41	PUBLIC	21.0	24.2
18	METROPOLITAN STATE UNIVERSITY	2 COMPETITIVE/SPECIAL	MN	40	PUBLIC	.	16.5
19	WINONA STATE UNIVERSITY	2 COMPETITIVE	MN	35	PUBLIC	20.0	21.5
20	UNIVERSITY OF MINNESOTA - MORRIS	3 VERY COMPETITIVE	MN	34	PUBLIC	22.0	24.4
24	MACALESTER COLLEGE	5 MOST COMPETITIVE	MN	32	PRIVATE	28.0	28.1
31	CARLETON COLLEGE	5 MOST COMPETITIVE	MN	22	PRIVATE	29.7	28.9
28	GUSTAVUS ADOLPHUS COLLEGE	4 HIGHLY COMPETITIVE	MN	28	PRIVATE	24.0	23.3
32	BELOIT COLLEGE	4 HIGHLY COMPETITIVE	WI	21	PRIVATE	23.8	25.8
37	LAWRENCE UNIVERSITY	4 HIGHLY COMPETITIVE	WI	18	PRIVATE	24.8	26.2
46	MINNEAPOLIS COLLEGE OF ART AND DESIGN	4 HIGHLY COMPETITIVE/SPECIAL	MN	14	PRIVATE	20.6	23.3

ACT College Readiness Tools

AVERAGE BARRON'S SELECTIVITY RANKINGS BY HS GPA AND ACT

BARRON'S RANKINGS		AVG HS GPA				
		<2.0	2.0-2.4	2.5-.2.9	3.0-3.4	3.5-4.0
ACT COMPOSITE	NO ACT	0.52	0.61	0.67	0.93	1.78
	<18	0.64	0.85	1.14	1.40	2.13
	18-20	0.89	1.11	1.43	1.91	2.47
	21-23	0.86	1.22	1.55	1.95	2.71
	24+	1.09	1.36	1.74	2.34	3.35

COLLEGE ENROLLMENT BY WINTER

COLLEGEPLACEMENT		AVG HS GPA				
		<2.0	2.0-2.4	2.5-.2.9	3.0-3.4	3.5-4.0
ACT COMPOSITE	NO ACT	34%	41%	42%	50%	54%
	<18	52%	63%	70%	73%	85%
	18-20	68%	76%	80%	81%	83%
	21-23	68%	74%	81%	82%	89%
	24+	59%	81%	83%	82%	87%

FAFSA COMPLETIONS

FAFSA		AVG HS GPA				
		<2.0	2.0-2.4	2.5-.2.9	3.0-3.4	3.5-4.0
ACT COMPOSITE	NO ACT	21%	29%	33%	42%	44%
	<18	43%	56%	59%	68%	72%
	18-20	36%	63%	63%	74%	84%
	21-23	54%	59%	63%	71%	79%
	24+	50%	57%	60%	82%	81%

AVG AP AND/OR IB COURSES PASSED

AP IB COURSES		AVG HS GPA				
		<2.0	2.0-2.4	2.5-.2.9	3.0-3.4	3.5-4.0
ACT COMPOSITE	NO ACT	0.38	0.68	0.80	1.26	2.83
	<18	1.26	1.95	2.43	3.08	4.05
	18-20	2.28	3.56	3.65	4.66	5.79
	21-23	2.96	3.65	4.63	5.58	6.49
	24+	3.41	5.32	5.37	7.26	8.29

